

- HOSEBED CAPACITIES
- ① 600' OF 5.00" D.J. POLY HOSE
 - ② 400' OF 5.00" D.J. POLY HOSE
 - ③ 1000' OF 3.00" D.J. POLY HOSE

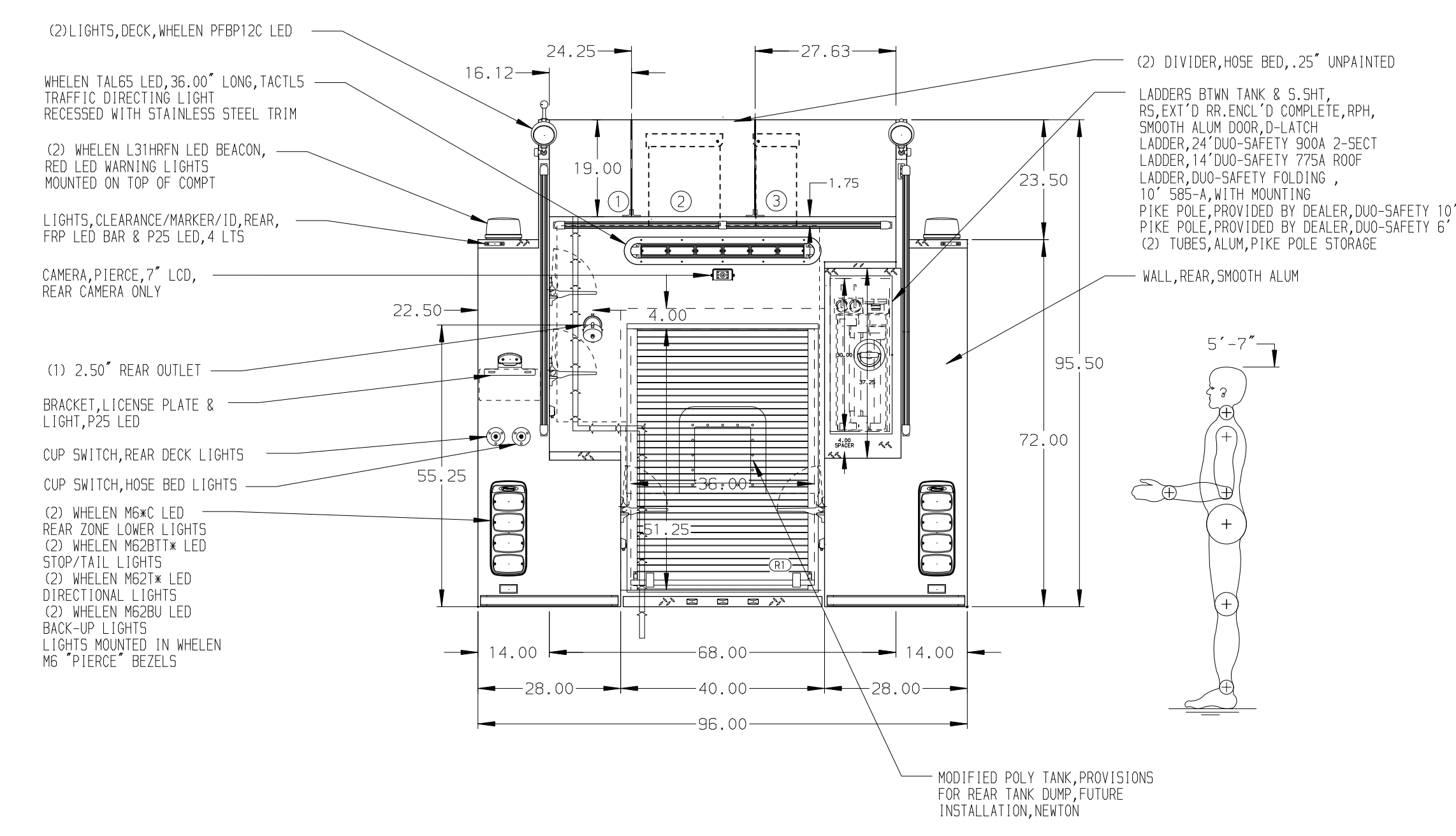
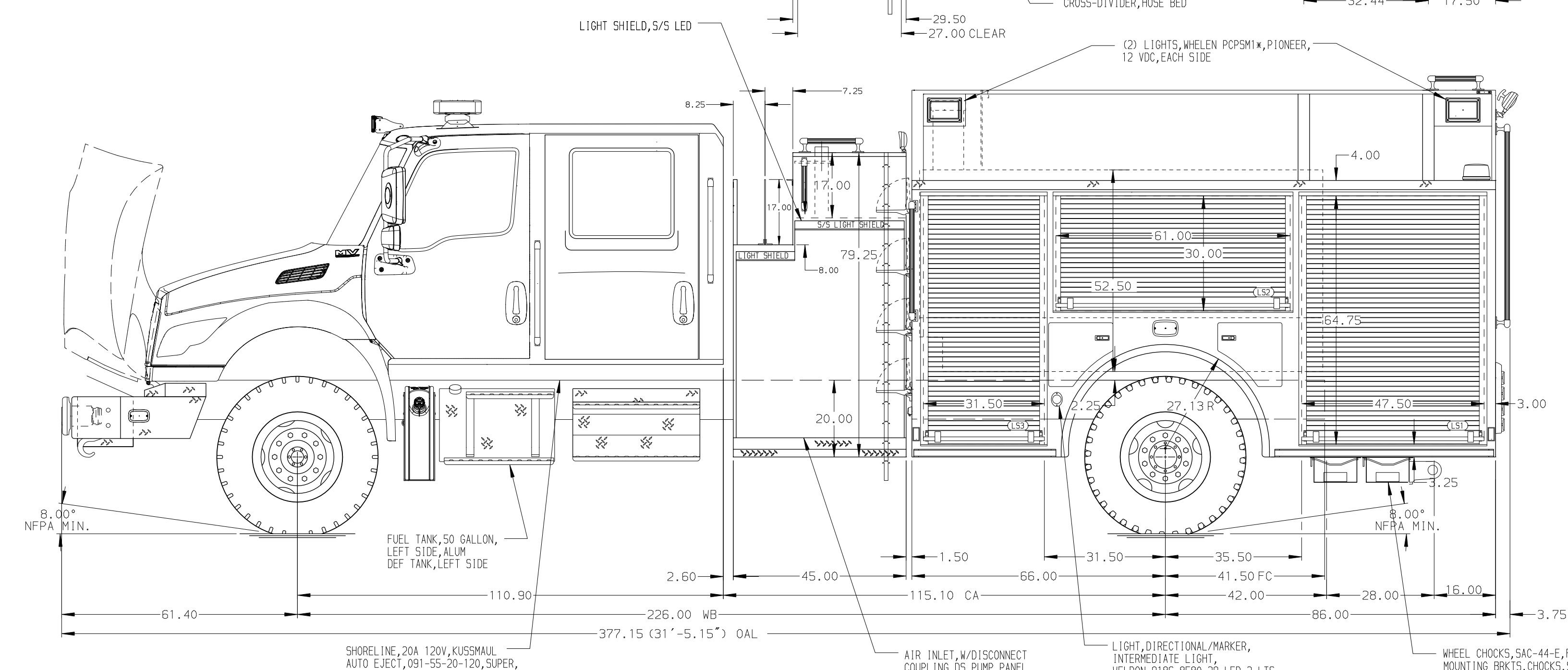

ALUMINUM BODY

NOTE
DIMENSIONS SHOWN ARE APPROXIMATE AND ARE SUBJECT TO MINOR DEVIATIONS AS MAY OCCUR OR BE NECESSARY IN CONSTRUCTION. MINOR DETAILS NOT SHOWN.

		JOB NO.	39718																
		SCALE	DATE																
MANUFACTURING INC. BRADENTON, FLORIDA		TITLE	1500-D-975P, 25 FOAM, 152" BODY, LS&RS FL HIGHT FDLR 45" SIDE CONTROL, (2) 1.5" CROSSLAYS,																
		FOR	PIERCE FIELD UNIT																
<table border="1"> <tr> <td>28MAR24</td> <td>RWR</td> <td>JAP</td> <td>MAKE</td> </tr> <tr> <td>07FEB24</td> <td>VHO</td> <td>JAP</td> <td>IHC</td> </tr> <tr> <td>14DEC23</td> <td>RWR</td> <td>AJA</td> <td>MODEL</td> </tr> <tr> <td>REV</td> <td>DATE</td> <td>BY</td> <td>CH</td> </tr> </table>		28MAR24	RWR	JAP	MAKE	07FEB24	VHO	JAP	IHC	14DEC23	RWR	AJA	MODEL	REV	DATE	BY	CH	DWG NO.	39718AD
		28MAR24	RWR	JAP	MAKE														
07FEB24	VHO	JAP	IHC																
14DEC23	RWR	AJA	MODEL																
REV	DATE	BY	CH																
		CHECKED BY	250CT23																
		CHECKED BY	270CT23																
		SHEET SIZE	SHEET NO.																
		D	1 OF 1																