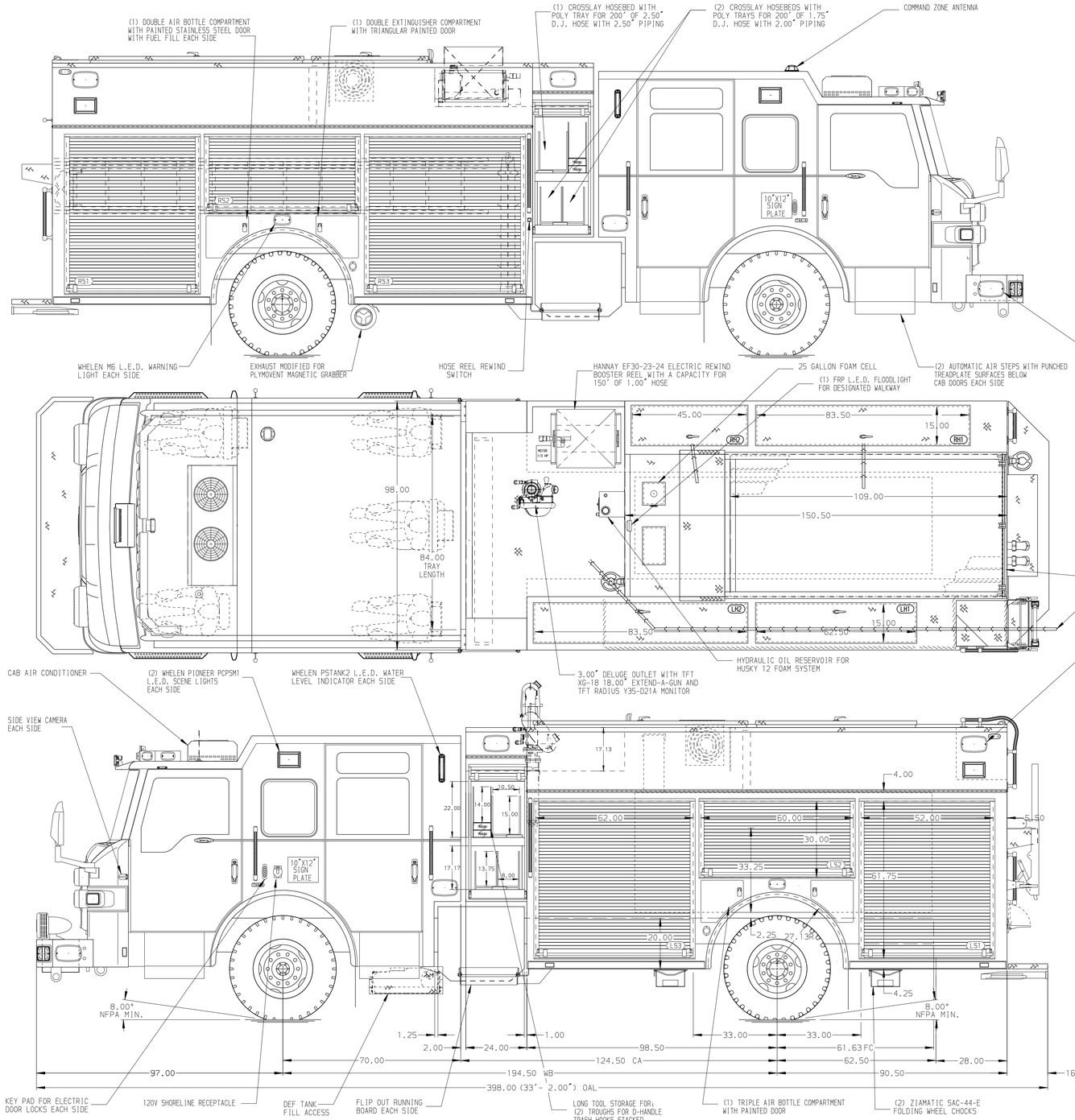

ALUMINUM BODY

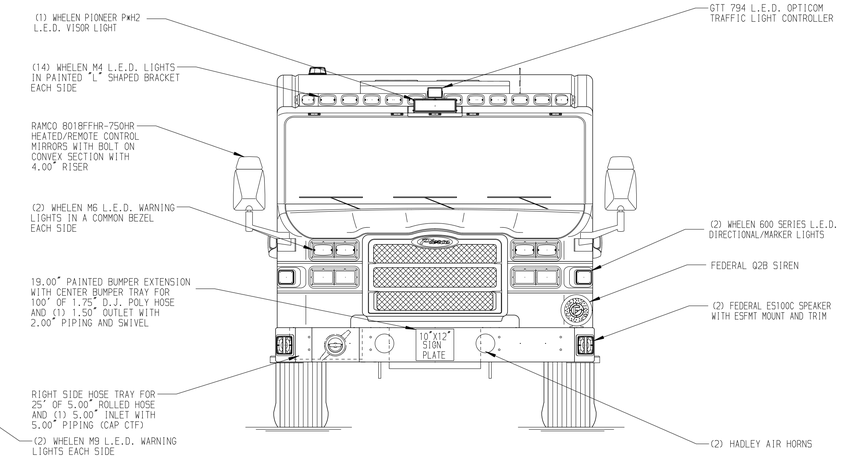

HOSEBED CAPACITIES

1 - 400' OF 2.50" D.J. POLY HOSE
2 - 600' OF 2.50" D.J. POLY HOSE
3 - 550' OF 5.00" D.J. POLY HOSE

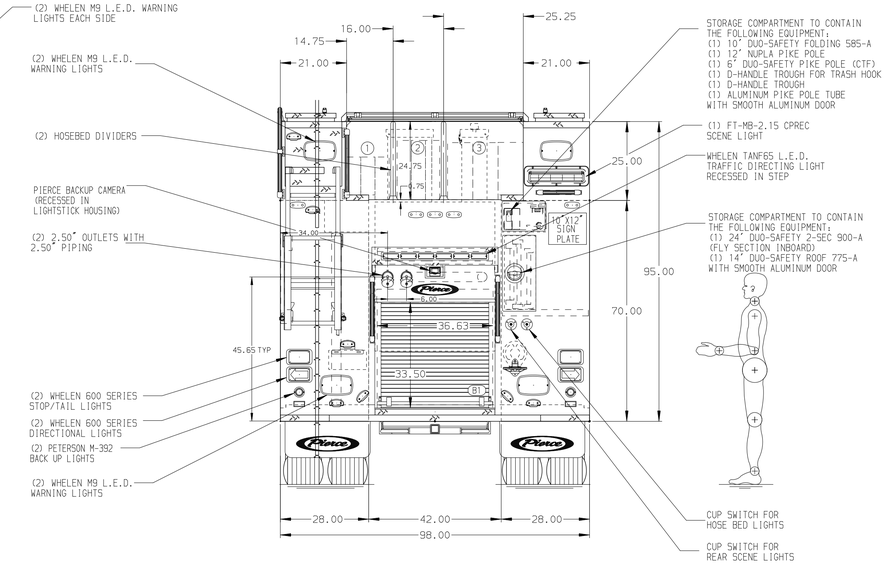

FRONTAL IMPACT PROTECTION

NOTE

DIMENSIONS SHOWN ARE APPROXIMATE AND ARE SUBJECT TO MINOR DEVIATIONS AS MAY OCCUR OR BE NECESSARY IN CONSTRUCTION.
MINOR DETAILS NOT SHOWN.

1. BATTERY CHARGE INDICATOR LOCATED NEAR DRIVER'S SEAT RISER WITH BRACKET
2. DUAL L.E.D. LIGHT STRIPS LOCATED IN HOSE BED
3. AIR INLET WITH DISCONNECT COUPLING LOCATED ON DS PUMP PANEL
4. S/STL SCUFFPLATE BELOW HOSE REEL CUT OUTS
5. S/STL SCUFFPLATES AT CAB DOOR JAMBS

REV	DATE	BY	CH	
7	220CT24	JJB	BSE	CHASSIS DATA
6	09APR24	RIR	BSE	MAKE
5	08MAR24	KLE	BSE	PIERCE
4	16FEB24	KLE	BSE	MODEL
				VELOCITY FR

Pierce MANUFACTURING INC.

TITLE: 1500-D-775P, 750G WATER W/25G FOAM, 189" PUC RESCUE LADDERS THRU LS BODY, (3) CROSSLAYS, DELUGE, HUSKY 12

FOR: CLARK COUNTY LAS VEGAS, NEVADA

DWG NO. 39640AD-SH1

JOB NO.	39640 01-03
SCALE 1:24	DATE
DRAWN BY KLE	08FEB24
CHECKED BY SMA	09FEB24
SHEET SIZE D	SHEET NO. 1 OF 1

View File Created 22-OCT-2024 11:10:31