

- HOSEBED CAPACITIES
- ① - 500' OF 2.50" DJP HOSE
 - ② - 1000' OF 5.00" DJP HOSE
 - ③ - 500' OF 2.50" DJP HOSE

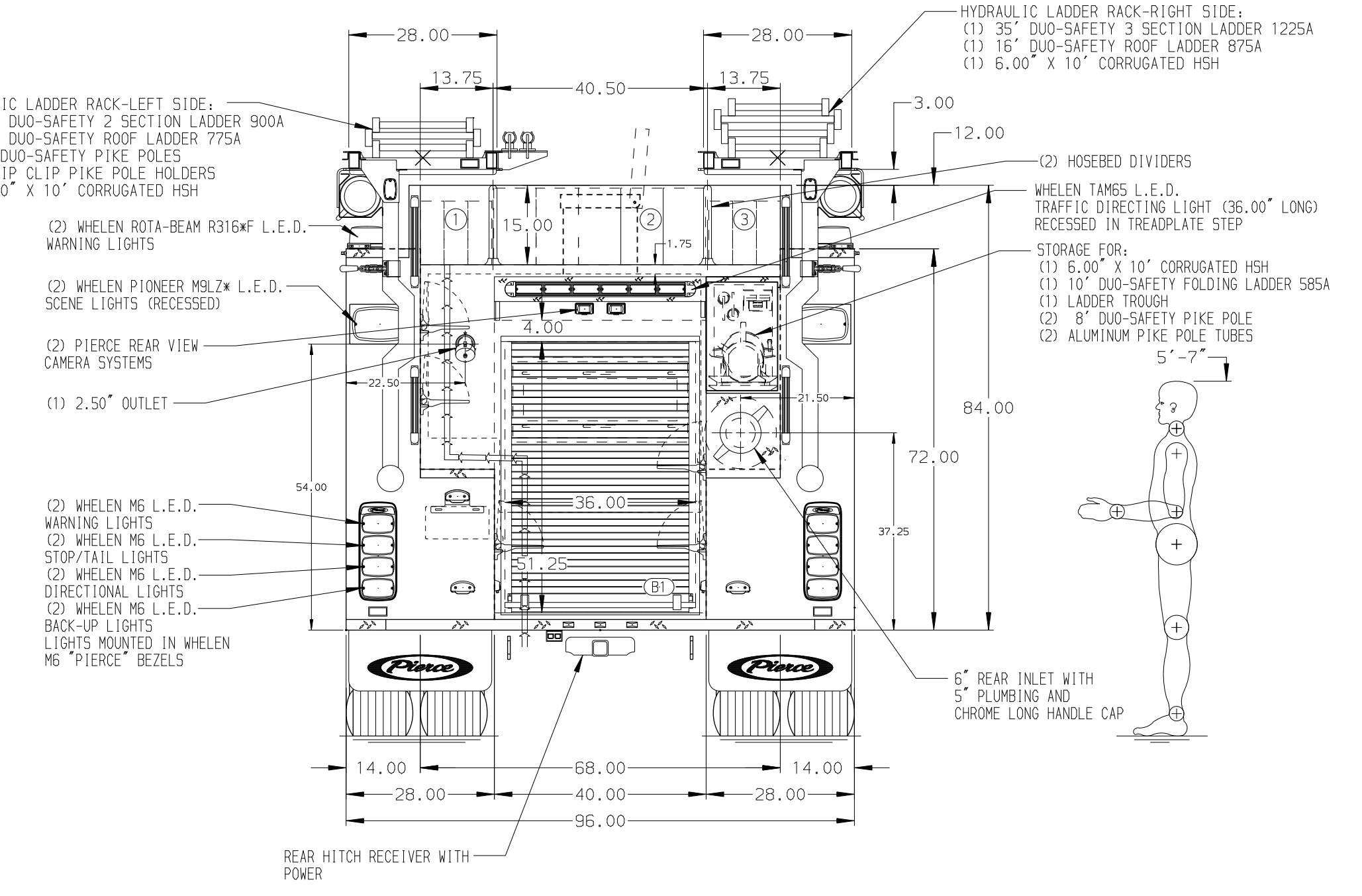
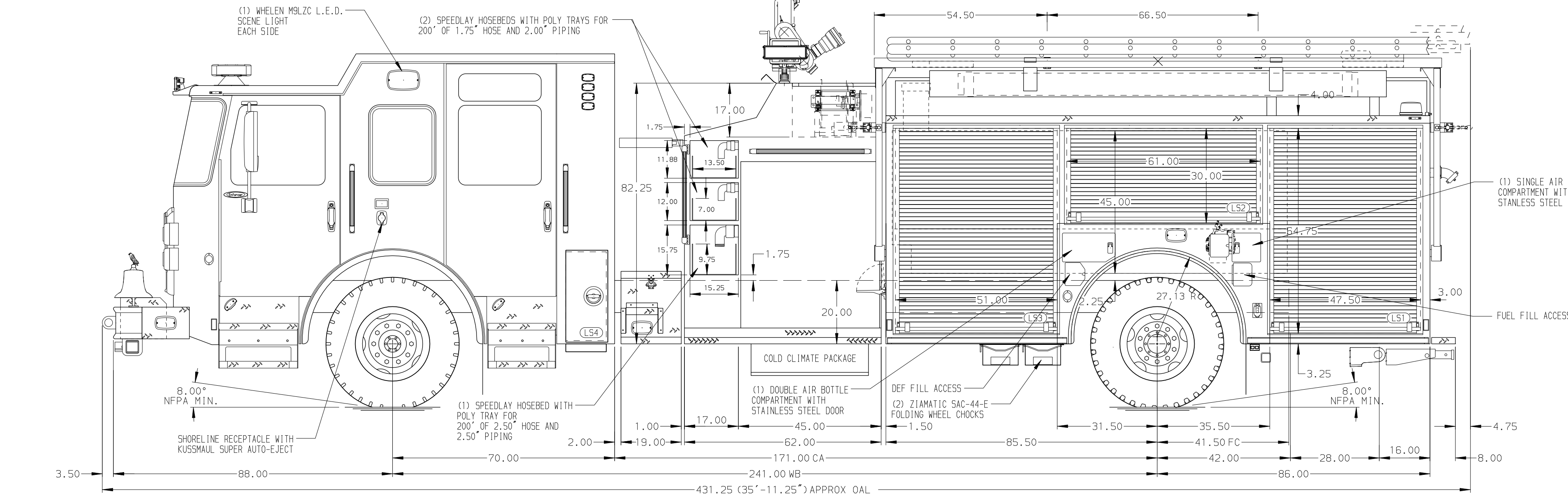

ALUMINUM BODY

NOTE
DIMENSIONS SHOWN ARE APPROXIMATE AND ARE SUBJECT TO MINOR DEVIATIONS AS MAY OCCUR OR BE NECESSARY IN CONSTRUCTION. MINOR DETAILS NOT SHOWN.

1. KUSSMAUL AIR COMPRESSOR LOCATED BEHIND THE DRIVER'S SEAT
2. BATTERY CHARGE INDICATOR LOCATED BEHIND DRIVER'S SEAT
3. BATTERY CHARGE INDICATOR LOCATED ON DRIVER'S SIDE BEHIND CAB DOOR
4. HOT WATER HEATER IN PUMP COMPARTMENT
5. MICROPHONE AND SPEAKER WITH PLAIN DOOR LOCATED AT OPERATOR PANEL
6. CIRCUIT BREAKER PANEL LOCATED IN COMPARTMENT PER ORDER
7. ONE HANNAY ELECTRIC REWIND CORD REEL MODEL 1618-17-18 WITH 150' OF 10/3 BLACK CABLE LOCATED IN CARGO AREA PER ORDER
8. MOUNTING PROVISIONS FOR FUTURE HYDRAULIC REEL INSTALLATION LOCATED IN REAR COMPARTMENT PER ORDER

		JOB NO.	38885																				
		SCALE	DATE																				
Pierce MANUFACTURING INC.		TITLE	1500GPM, 1000G TANK, 1000G WATER 171" PUMPER, HARD WIRED																				
		FOR	WAUKON AREA FIRE PROTECTION DISTRICT WAUKON, IOWA																				
<table border="1"> <tr> <th>REV</th> <th>DATE</th> <th>BY</th> <th>CH</th> <th>ENFORCER</th> </tr> <tr> <td>13AUG24</td> <td>SAM</td> <td>DTJ</td> <td></td> <td></td> </tr> <tr> <td>25JUN24</td> <td>SAM</td> <td>DTJ</td> <td></td> <td></td> </tr> <tr> <td>10MAY24</td> <td>SAM</td> <td>EGO</td> <td></td> <td></td> </tr> </table>		REV	DATE	BY	CH	ENFORCER	13AUG24	SAM	DTJ			25JUN24	SAM	DTJ			10MAY24	SAM	EGO			DWG NO.	38885AD
		REV	DATE	BY	CH	ENFORCER																	
13AUG24	SAM	DTJ																					
25JUN24	SAM	DTJ																					
10MAY24	SAM	EGO																					
		CHECKED BY	05MAY24																				
		SHEET SIZE	SHEET NO.																				
		DRAWN BY	1 OF 1																				
		CHECKED BY																					